

## Multifocal whitish lesions at the posterior pole

*Kin Yau, MRCSEd, AFCOphthHK*

*Department of Ophthalmology, Tung Wah Eastern Hospital, Hong Kong, China.*

### Question

A 42-year-old Chinese gentleman presented with sudden onset right eye floaters and para-central scotoma for 1 week. He had had a prodromal viral-like illness 2 weeks before the symptoms and his best corrected visual acuities were 0.7 and 1.0 in the right and left eyes, respectively. At history taking, it was found that he had had a similar episode approximately 10 years previously, which resolved spontaneously with time. His medical health was good, except that he has a thalassemia trait.



Figure 1. Superonasal quadrant of the right fundus.

Slit lamp examination found normal anterior segments in both eyes, but trace anterior vitreous cells were noticed in his right eye. Intraocular pressures were normal. Left fundal examination was normal. The clinical photographs of the fundus of the right eye are shown in **Figures 1 and 2**.

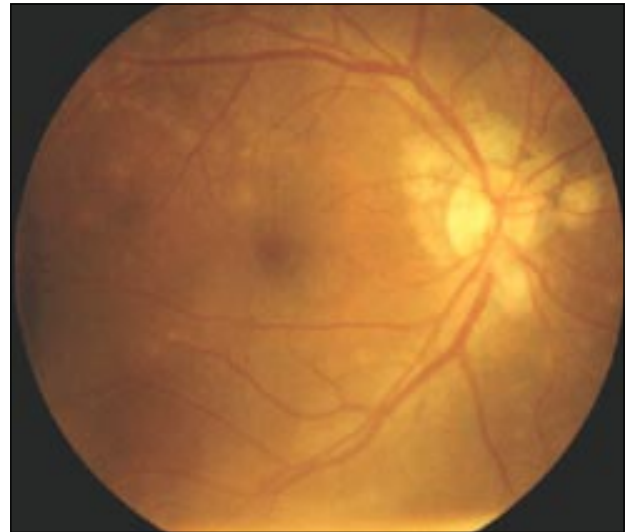

Figure 2. Posterior pole of the right fundus.

1. What is the diagnosis?
2. What would be the fluorescein angiography and indocyanine green angiography findings?
3. What would be seen at optical coherence tomography?

(Answers and discussion on page 59)